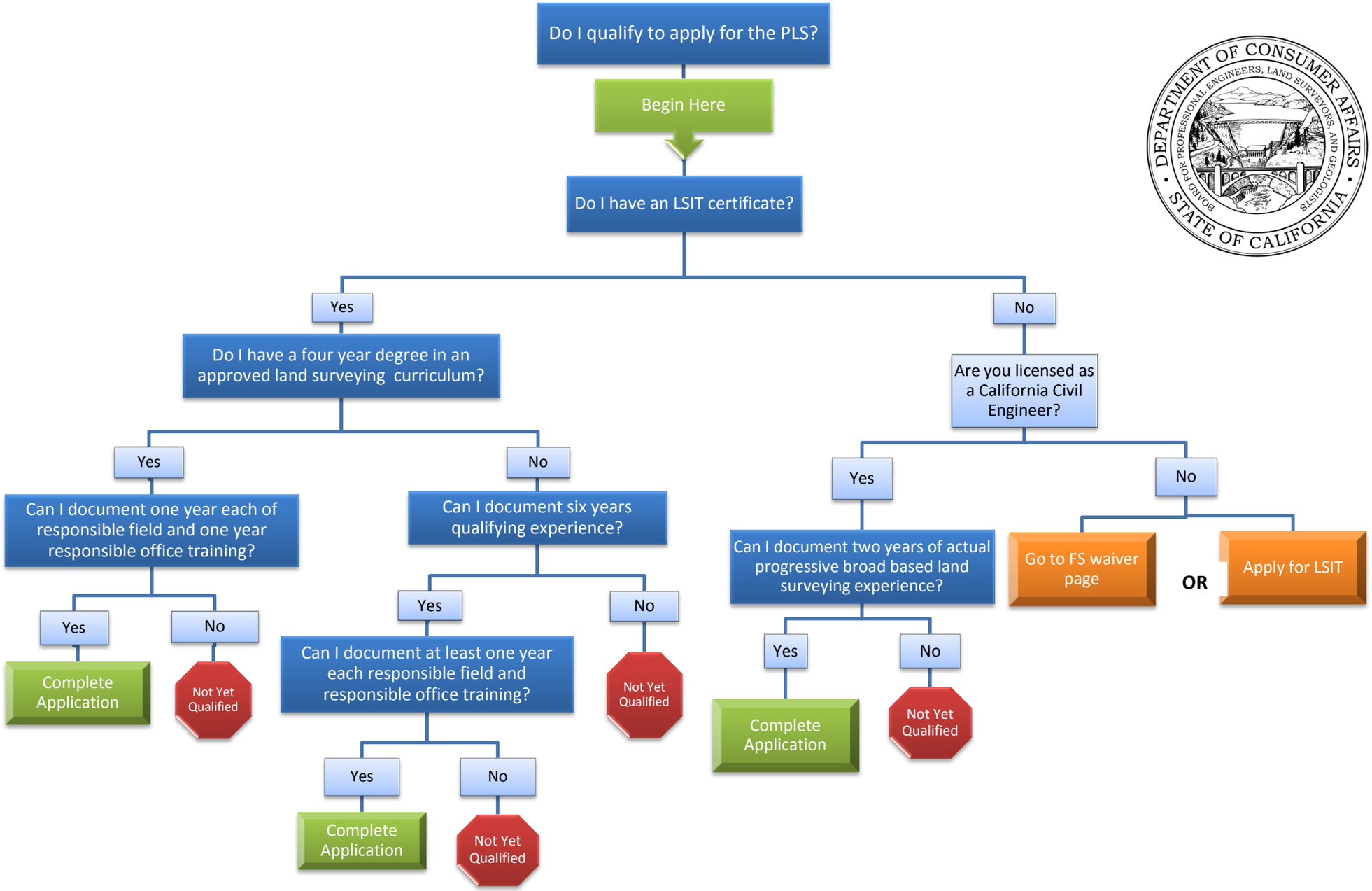
Do I qualify to apply for the PLS?
Begin Here
Do I have an LSIT certificate?
Yes
No
Do I have a four year degree in an approved land surveying curriculum?
Yes
No
Can I document one year each of responsible field and one year responsible office training?
Yes
No
Complete Application
Not Yet Qualified
Can I document six years qualifying experience?
Yes
No
Can I document at least one year each responsible field and responsible office training?
Yes
No
Complete Application
Not Yet Qualified
Not Yet Qualified
Are you licensed as a California Civil Engineer?
Yes
No
Can I document two years of actual progressive broad based land surveying experience?
Yes
No
Complete Application
Not Yet Qualified
Go to FS waiver page
OR
Apply for LSIT